

# Goudhurst Village Pre-school



## NEWSLETTER

WEEK BEGINNING 6<sup>TH</sup> FEBRUARY 2023



We can not believe that it's February already and we are nearing the end of another term. Thank you for all your support since Christmas and remember that we welcome helpers into setting to help with reading, arts and crafts and simply joining in the fun. Speak to Jo or Kat if you are interested as a one off or on a regular basis.

Remember that next week is half term. We finish this Friday 10<sup>th</sup> February for half term holiday which is from Monday 13<sup>th</sup> February – Friday 17<sup>th</sup> February. We look forward to welcoming you all back on Monday 20<sup>th</sup> February. Wishing you all a lovely half term holiday x

Last week was a very busy week as we continued our theme of the Lunar New Year. We made lucky money envelopes, finished off our large lion and had more noodles. Look out for our photo's on our closed Facebook page..

**Second hand clothes Sale: Saturday 4<sup>th</sup> March:** If you can offer help at this fundraising event, please see Jo or Kat. Also, if you are having a clear out and can donate any good quality pre-school clothing / toys for this sale we would be very appreciative. Could you bring donations into setting after half term please.

**This coming week** we will be making the role play area into a music room. We will have keyboards, drums, percussion instruments and many more out for all the children to explore the different sounds that make. We will be playing all kinds of different music from jazz to classical to pop! We are sure the children will have lots of fun.

We will also be making something special for next week, and looking at patterns rather than individual colour.

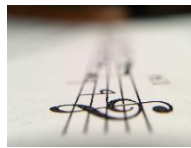

**Strep A and other illnesses:** Before Christmas we had a confirmed case of a child with strep A that was linked to the preschool. Please read the attached NHS information and if you have any concerns about your child's health please speak to your GP or NHS 111. **Strep A – NHS ([www.nhs.uk](http://www.nhs.uk))**

### **Connect Clothing sale!**

St. Mary's Church is hosting a big clearance sale of existing new born to teenage age stock! Come to St Mary's on Friday 10 February 9:00-11:00, or Saturday 11 February 10:00 -12:00. Lots of bargains, so come and treat your children, grandchildren or someone else special to some new clothes. No donations of children's clothes needed at the moment.



**Sick Days:** If your child is poorly and you feel it necessary to give them calpol, or any similar medication, or you are unsure if they are well enough to come to setting then as a precaution, we advise that they stay at home to rest, to protect both children and staff at setting and their wider families. There will be a lot of winter colds going round, and if we can protect ourselves against the spread of these that has to be a good thing.

If your child is expected in setting and is ill and has to take a sick day, then please ring the setting asap before they are due to come in to let us know: 01580 212777 / 07483 262753.

**TRUSTEES: IMPORTANT NOTICE!! WE NEED YOU!! WE ARE LOOKING FOR MORE NEW TRUSTEES TO JOIN THE TEAM!** Would you, your parents, friends, or family be interested in joining the committee?? Are you interested in guiding our village pre-school forward on its path of success? I will be stepping down as Chair in the next term after five years and it would be lovely to see it in good hands with a strong committee. Please get in touch if you feel you can offer the time to join the team.

It is a fun way to be part of the pre-school and guide the setting to further success in the future. You don't have to be a parent, but just someone with enthusiasm in making the setting the best it can be. If you or anyone you know is interested, please get in touch with Jayne Russell on 07766 553728 or email [jaynegvp@gmail.com](mailto:jaynegvp@gmail.com) for a chat or more information.

**Term Dates:** Term 4 is from Monday 20th February – Friday 31st March. Easter Holidays are from Monday 3rd April – Friday 14th April.

**Amazon Wish List:** If you would like to contribute to the pre-school, we have set up a wish list of resources and items that would be really useful in setting and could be enjoyed by all the children. Please have a look at the link below and purchase what you feel you can: [http://www.amazon.co.uk/hz/wishlist/ls/1DUYMW2J15A17?ref\\_=wl\\_share](http://www.amazon.co.uk/hz/wishlist/ls/1DUYMW2J15A17?ref_=wl_share)

**Funding:** We currently have no availability for 30hr funding. Please look at the childcare choice's website if you think you're entitled to funding other than the universal 15hrs, and it will help you work out what is available to you.

**Childcare Choices | 30 Hours Free Childcare, Tax-Free Childcare and More | Help with Costs | GOV.UK**

Please also speak to our Business Manager Zoe if you have any queries and she can try and help.

**Voluntary Contributions:** The pre-school is very grateful to those parents who have paid their voluntary contributions over the last two terms. This term we have received £460, out of £1,190 invoiced. The pre-school will be spending these contributions on resources and equipment and items for our outdoor areas, we will let you know the specifics once they have been ordered. Voluntary Contribution payments received each term are set aside and used directly to buy pre-school equipment and resources that we would otherwise not be able to afford. These contributions are directly to benefit your child's pre-school experience with us and each term we will tell you how much has been received and what we have invested it in for your children. Many thanks for continuing to support us in this way.

**Allergies and lunch safety:** We have many children who attend pre-school that are all different and who can be allergic to many different things so we have very strict rules. Please be reminded of the following:

**Sun Cream:** Can everyone please check that the sun cream they are applying to their child does not have any almond oil in it. Nivea products do!

**Nuts and sesame:** Due to the risk of anaphylaxis in setting can we remind all parents that no nuts of any kind or sesame are allowed in your child's lunch in setting as we have children who suffer severe allergies if they are in contact. This is to keep everyone safe. NO NUTELLA, HOUMOUS OR PEANUT BUTTER PLEASE!

**Grapes / Olives & Blueberries:** Please remember to cut your grapes, olives, and blueberries in four. This is the current Health and Safety guidelines. They can completely block a child's airway, and this is the simplest way to take away this risk. Grapes should be cut length ways at a very minimum, but in four is recommended. The same applies to any rounded soft fruits / vegetables.

**Drop off and pick up times:** Drop off time in the morning is between 8.50 – 9.10 / Pick up time is between 3.20 – 3.30. Lunchtime drop off and pick up is 12.00 or 1.00 prompt.

If you would like to drop or pick up at any other time this needs to be arranged in advance with Jo or Kat.

We hope you understand that these are very busy times for our staff and can be unsettling for children hence we do not allow parents into the church rooms during drop off but you are welcome to come in when collecting your child.

**Goudhurst Village Pre-School Closed Facebook Page:** If you would like to keep up to date with what the children get up to during the day, please join our closed Facebook page where we post updates each week.

**Our pre-school team:** Our team, Jo, Kat, Mary, Dee, Christina, Emma and of course our business manager Zoe are fabulous, and they make your child's experience in setting the best it can be each day. Please talk to Jo, Kat or your child's key worker if you have anything you would like to discuss regarding your child's day in setting.

If you have any queries/issues at all, please make sure you speak to Jo Galloway in setting or on 01580 212777 / 07483 262753.

As well as Jo Galloway, our manager, your child's key worker and Zoe Bedford-Cooper, our business manager [zoeggvp@gmail.com](mailto:zoeggvp@gmail.com) I am always available should you wish to discuss any aspect of your pre-school experience 07766 553728 / [jaynegvp@gmail.com](mailto:jaynegvp@gmail.com).

## **GENERAL NOTICES**

**Parking:** Parking at the pre-school is limited so please be mindful of others and walk to setting if you can. Please **do not** park or block the driveway to the vicarage as it is in daily use.

Many thanks,  
Jayne Russell & Jo Galloway  
Goudhurst Village Pre-school

Registered Charity No. 1152404  
Jayne Russell: Chair/Trustee: [jaynegvp@gmail.com](mailto:jaynegvp@gmail.com) Tel: 07766 553728  
Jo Galloway: Manager [joannegvp@gmail.com](mailto:joannegvp@gmail.com) Tel: 07483 262753  
[www.goudhurstvillagepreschool.co.uk](http://www.goudhurstvillagepreschool.co.uk)  
<https://www.facebook.com/GoudhurstVillagePreSchool>